Eagle Point Historical Society Newsletter

September 2000

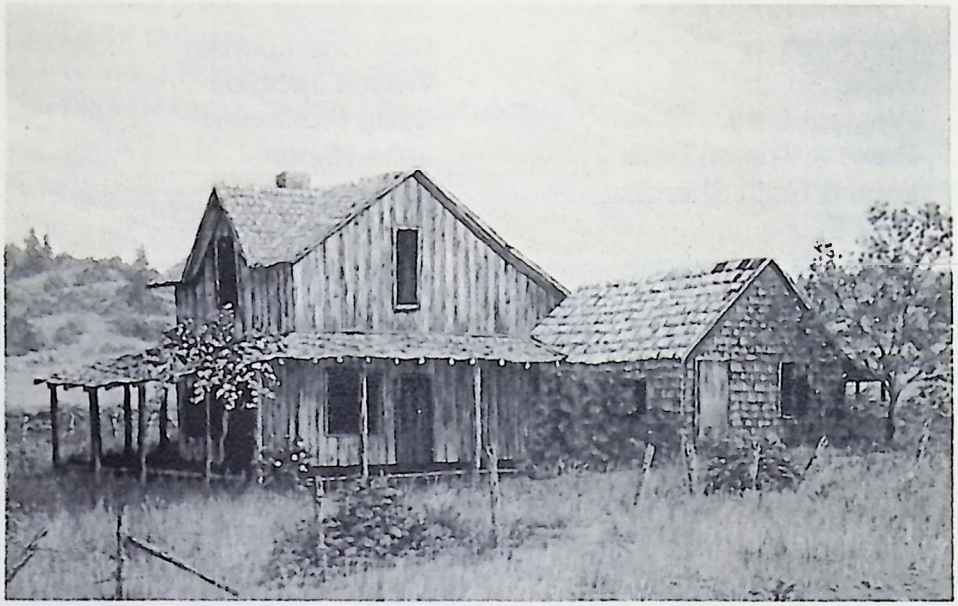

Oil Painting of the "Marvin Wood House" by Thelma Ross.
Bids received at the Eagle Point Museum. winner will be announced December 21, 2000

Color Print of the Marvin Wood House by Toni Woolsey. Raffle tickets on sale at the Eagle Point Museum. Drawing to be held December 21, 2000

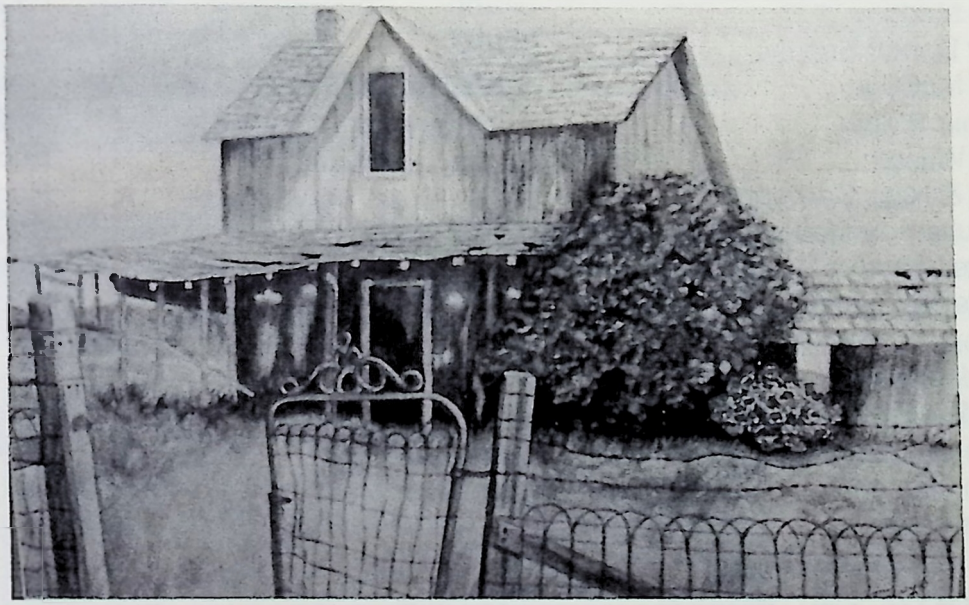

This Newsletter is dedicated to everyone who has helped with our:

"SAVE THIS OLD HOUSE PROJECT"

We thank the following people for their support:
The "Wood" house was donated by Mr. & Mrs. James Folan
Get your name added here.

Personal Money Donations:

Jack Davis
Southern Oregon Sanitation
Main Antique Mall
Eagle Point Mini-Storage
Eagle Point Rock Quary
Eagle Point West Ind. Building
Bill & Alma Spicer
Dale & Joyce Terry
Jean Lusk
Pat Schaffer
Don & Jane Gipson
Ben & Fran Foley
Grange Co-Op
Helen Brophy
Cindy Cannon
Bob Walch
John Walsh
Wm & Virginia Ruffin
P.K. Manufacturing
Wally West
Gene A. & Beverly J. De LaZerda
Don Maddox
Barr Dental Supply
Bud McCune
Bernie Weber
Eva Wilson
Don & Nina Garrison
Acquila Foundation
Crater Sand & Gravel
Lester & Lois West
Joseph & Ruby Munshaw
Leeda Bishop
Gorden Enterprises
Glen & Grace Armstrong
Joan Jensen
Pepsi Cola
Geo. & Elsie McDonald
John & (Virginia) Neimeyer
Elk Hill Farms
Martin & Lola Burke
Sharon Flanagan
Geo. & Erma Layton
Lorraine Brooks
Don Petitt
Melva Smith
Western Bank
David & Sharon Beck
Leon & Edith Sherman
Jack Lyons
Bob & Janet Kimmel
Wayne's Barber Shop
Sue Kupillus
Roy & Ina Reed
Eagle Point Medical Clinic
Bill & Virginia young
Dick & Marilyn Henselman
Neli Webb
Lois Huntley
Francis C. Thompson
Margaret's Dog Grooming
Beryl Hickson
George & Melva Allen
John & Grace Gearhart
Grant: Cheney Foundation $6000

In-kind Services from the following businesses:

Ed Dahack (Land)
Rick's Great Way Market
Valley Feed
Creative Cuts
Millard's Hardware
Serendipity
Heaven Scent Flowers
Sensational Sweets
Butte Creek Mill
FreeStyle Graphics
Ken's Glass & Screen
Moozies Cafe
Ed's Oasis
Old Center Cafe
Gary Kaiser Surveying
Gary Rotarius Trucking
Millard's Hardware
Skip Geear
Rick Chamberlain
Wayne Jackson
Doug McKinnley
Jake Heppner
Sue Kupillus
Carol Reynolds
Gary Asfeth
Tina Redington
Barbara Hegne

Supplies and material

Lynnea Helgedalen, FreeStyle Graphics
Quality Fence
Wilson Ettinger
Erlene Thomson
Nancy & Jack Fox Frame Factory
Opal Hodgen
Hi-Way Lumber
Copeland Lumber Yards, Inc.
Rogue Pacific Lumber Co.
Westside Lumber
Copeland Lumber
Pat & Mike's Builders Service
Economy Lumber
Hughes Lumber
C.J.W. Pallet
Gary Asfeth
Rogue Pacific Lumber Co.

If I have missed adding your name, please call the office and let me know. Thanks Barbara Hegne 826-4166

New Officers and Board Members:
New Board Members: Gary Afseth and Kurt Berger.
Officers:
Doug McKinley, President
Wayne Jackson Vice-President
Rick Chamberlain, Treasurer
Lynn Helgedalen, Secretary
Skip Geear, Board
Outgoing Board members: Six year terms; Amy Dawson and Carol Reynolds.

Drawing December 21, 2000 for:
Cuddly Doll
Tony Woolsey Print
Thelma Ross Oil Painting
Wall Hangings by The "Material Girls."

THE FOUR SEASONS

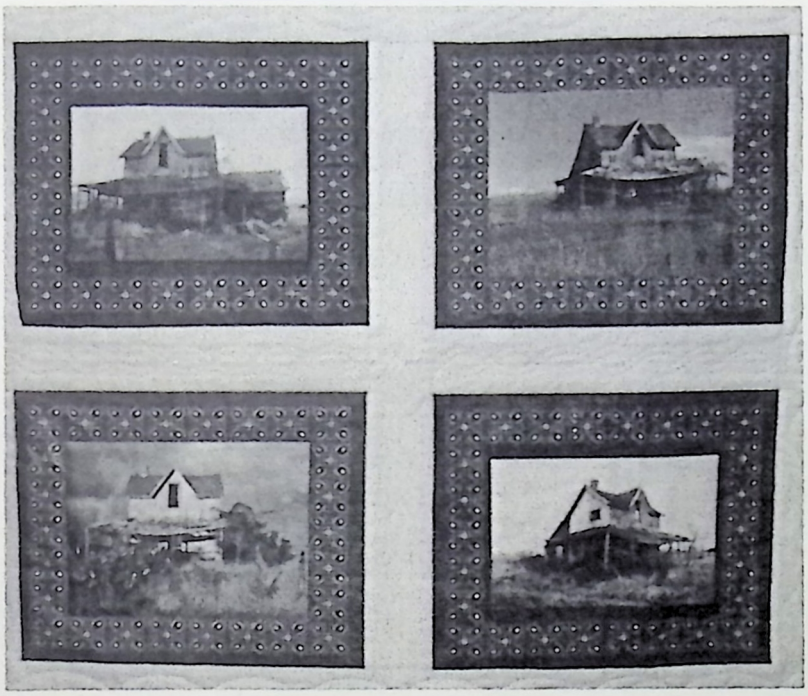

Silent Auction and Raffle sponsors

Bi-Mart
Rick's Greatway
Moozie's Cafe
Valley Feed & Supply
Butte Creek Mill
Beebe Farms
Nelda Copley & Tracy Anderson, (Creative Cuts)
Patties Fountain & Grill
Big R Store
Fred Meyer
Rite Aid
FreeStyle Graphics
Tony Woolsey (print)
Material Girls (Wall Hangings)
Thelma Ross ("Wood House" painting)
Raft Rite Rentals
Carte's Carriages For HIre
Taekwondo
Jan's Tans
Main Street Styles
The Barber Chair
Brite Spot Cafe
Prospect Hotel
Twin Pines
Carlotta's Restaurant & Fine Dining
Dairy Queen
Frodsham
Papa Murphys
Apple Peddler
Little Angel Publishing
Artifacts Custom Framing
Antonios
Barbara Hegne "Settling The Rogue Valley" &
Gold Plated Pen & Pencil Set
Carol Reynolds (Bag Lady Doll)
Tina Redington Sterling Silver Perfume bottle
Wayne Jackson (Victrola Record cylinders)
Membership in Historical Society
Trophy Room Prospect Cafe

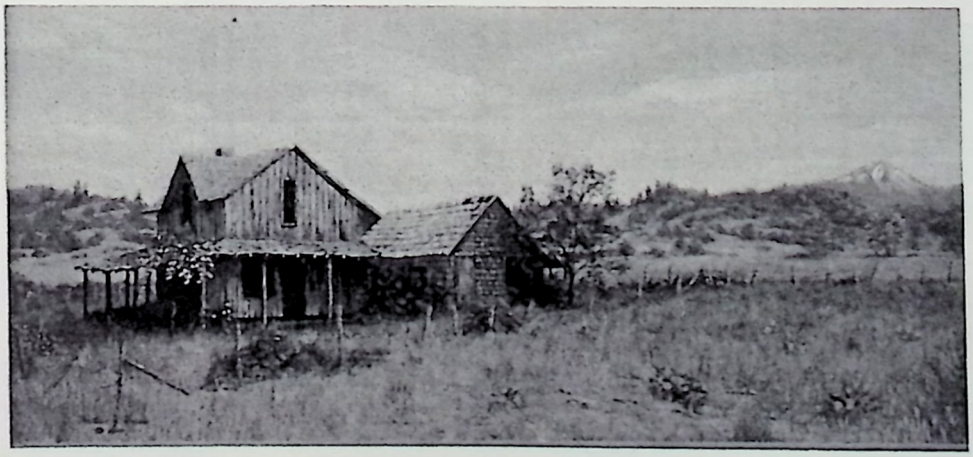

Full view of the "Wood House" painting by Thelma Ross.

Membership:
Teens $5.00
Single $7.50
Husband & Wife $12.50
Business $10
Lifetime $250

We are located in the Historic District of Eagle Point, Oregon, between the Old Antelope Covered Bridge and the Butte Creek Mill on North Royal.
ADMISSION FREE

Due to extreme budgetary cuts, the museum is only open:

Thurs, Friday and Saturday
10 AM to 4pm.

We will, with sufficient notice, open for special groups and family gatherings.
Museum 826-4166

Cuddly Doll donated by Opal Hodgen. Raffle tickets $.25 at the museum. Drawing Dec. 21, 2000

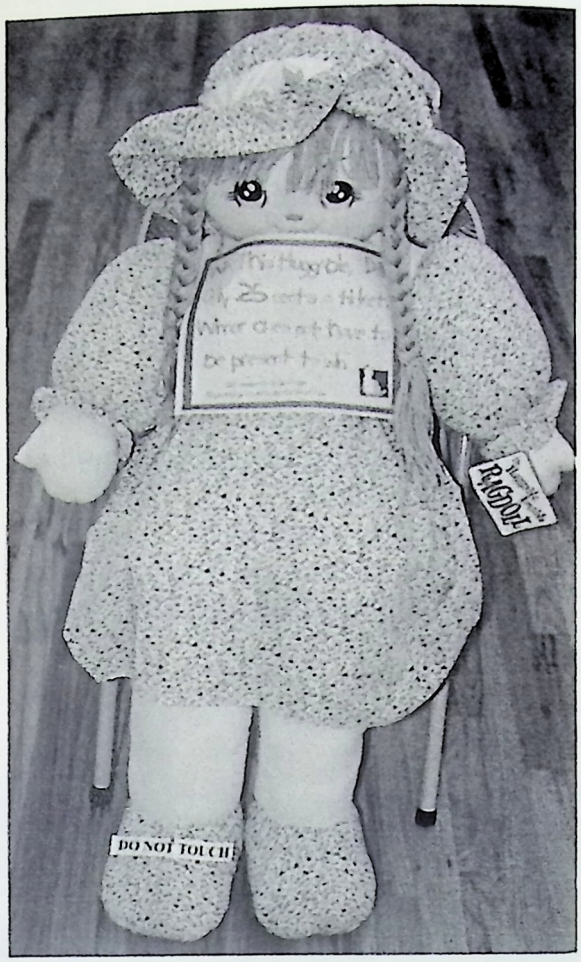

Eagle Point Historical Society
P. O. Box 201
Eagle Point, Oregon 97524

Non-Profit Organization
U. S. Postage
PAID
Permit No. 40
Eagle Point, Or. 97524

True Historical Stories

To: